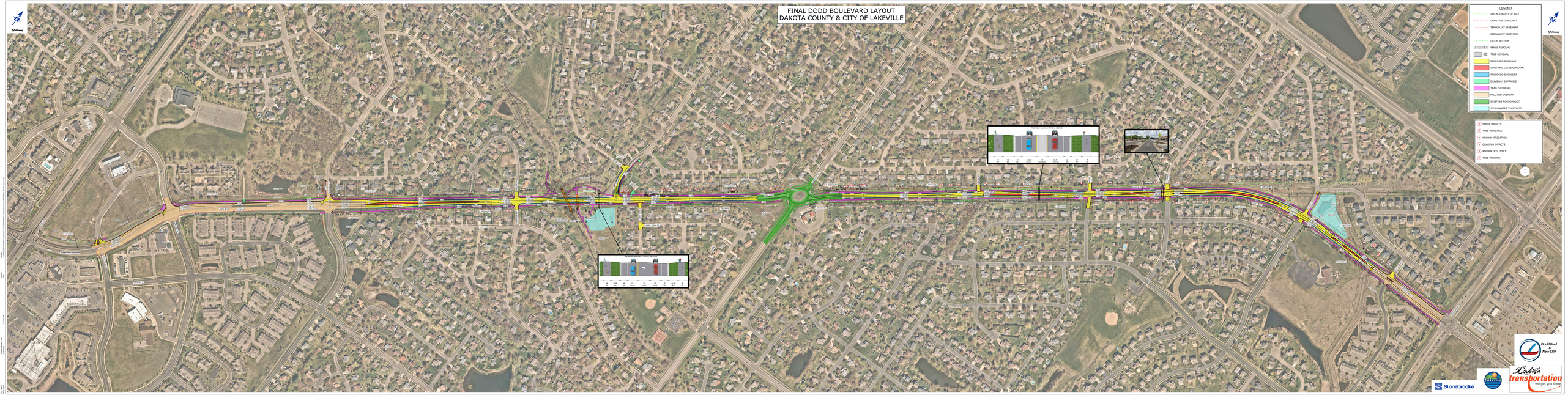FINAL DODD BOULEVARD LAYOUT
DAKOTA COUNTY & CITY OF LAKEVILLE